

---

## Leona Communication Site

---

### Overview

The site is located in a rural area approximately 2.50 miles south of Cajalco Road and 5.25 miles west of Perris. The proposed project would place a tower and equipment shelter at the site.

**Table 1: Leona Communication Site**

Latitude <sup>1</sup>	Longitude <sup>1</sup>	Elev <sup>2</sup>	Address	T/R/S <sup>3</sup>	APN <sup>4</sup>	USGS Quadrangle
33°47'59.9"	117°19'06.1"	2,262	19685 Idaleona Road, Perris, CA 92570	4S, 4W, Sec. 29	321-190-005	Steele Peak
1 – All coordinates utilize NAD83 datum 2 – All elevations in feet above mean sea level 3 – Township/Range/Section (San Bernardino Base Meridian)				4 – All Assessors Parcel Numbers are located in Riverside County, unless noted: OC = Orange County; SD = San Diego County; SB = San Bernardino County		

### Surrounding Land Uses

The site is located in a rural area with scattered residences situated on multi-acre lots. A small chicken farm is immediately east of the site, and a large, guy-line communication tower is located approximately 0.25 mile further to the east. Idaleona Road forms the northern boundary of the site.

### Topography and Vegetation

The site is located in a valley area with a low, rolling terrain and occasional bedrock outcroppings. The site itself is relatively undisturbed, and the vegetation consists of a juniper woodland plant community intermixed with a coastal sage scrub plant community. Plant species include California juniper, Palmer goldenbush, black sage, white sage, California buckwheat, California sagebrush, snake cholla, California aster, short-podded mustard, and various, unidentified grasses.

### Land Ownership and Applicable Habitat/Land Management Plan

The site is owned and managed by the County of Riverside, and is subject to the WRMSHCP. The site is located within the “Lake Mathews/Woodcrest” Area Plan, SU3- Gavilan Hills West subunit, and falls within Criteria Cell 2858. Additionally, the site is located within a fee area under the Western Riverside County SKRHCP.

### Road Access

Access to the site is obtainable via Idaleona Road. A short spur road, measuring less than 100 feet, would need to be constructed to access the site.

### Commercial Power Access

Commercial power is available immediately adjacent to the site along Idaleona Road.

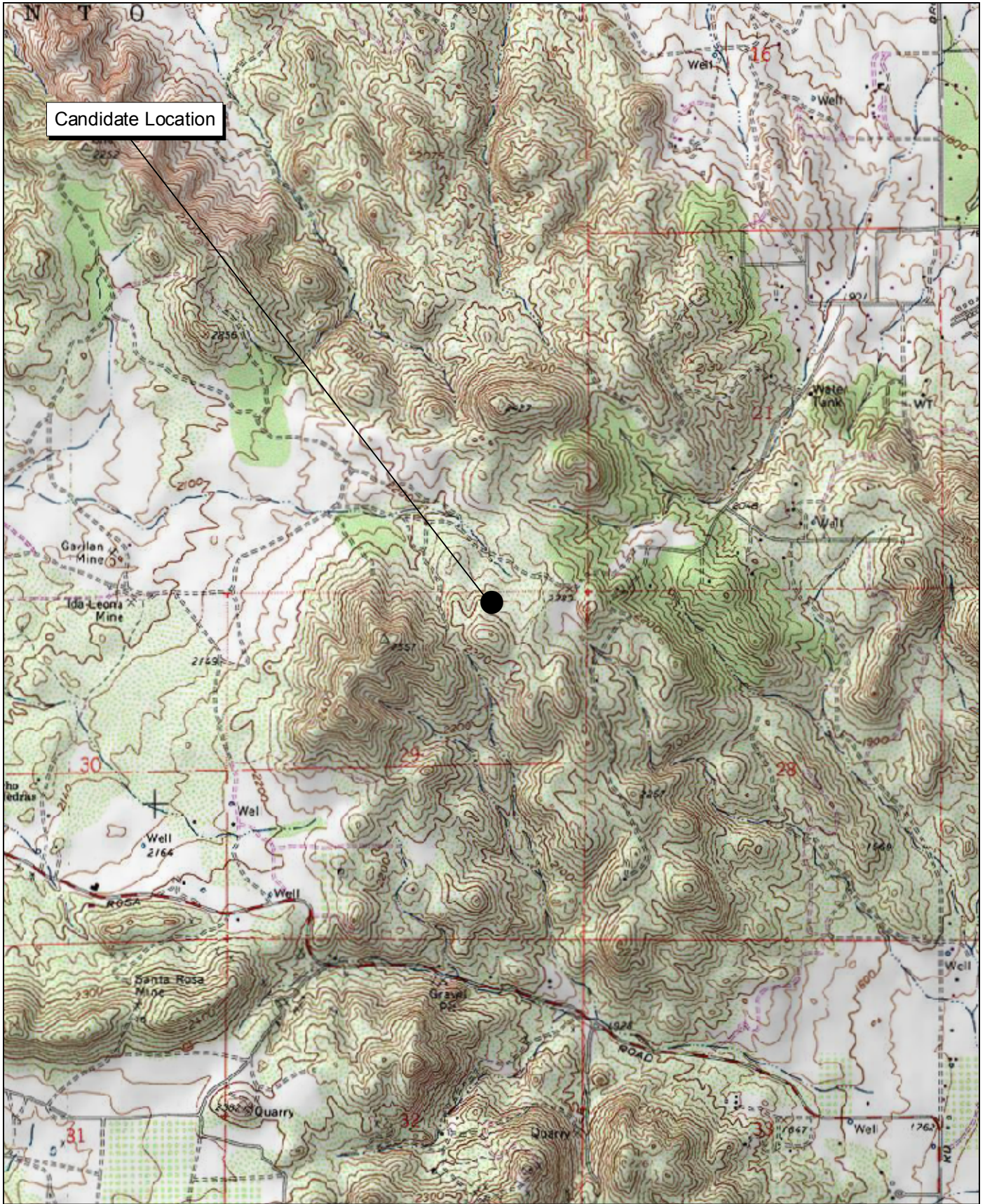

Source: USGS Steele Peak 7.5' Topographic Map.



Michael Brandman Associates  
27490003 • 04/2008 | leona.mxd

# Leona Communication Site Local Vicinity Topographic Map

COUNTY OF RIVERSIDE  
PUBLIC SAFETY ENTERPRISE COMMUNICATION PROJECT



Source: Riverside County NAIP, 2005.



27490003 • 02/2008 | leona\_aerial.mxd

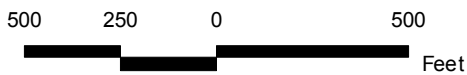

## Leona Communication Site Local Vicinity Aerial Map

COUNTY OF RIVERSIDE  
PUBLIC SAFETY ENTERPRISE COMMUNICATION PROJECT



Photograph 1: View toward Leona candidate location, facing northeast.



Photograph 2: View toward Leona candidate location, facing northwest.



Photograph 3: View toward Leona candidate location, facing southeast.



Photograph 4: View toward Leona candidate location, facing southwest.

Source: Michael Brandman Associates, 2008.





Photograph 5: View from Leona candidate location, facing northeast.



Photograph 6: View from Leona candidate location, facing south.



Photograph 7: View from Leona candidate location, facing east.



Photograph 8: View from Leona candidate location, facing west.

Source: Michael Brandman Associates, 2008.



Michael Brandman Associates  
274900030 • 02/2008 | Leona\_Photo2.doc

Leona Candidate Photographs 5 to 8  
PSEC Project